

© Crown copyright and database rights 2018 Ordnance Survey [100019180]. Use of this data is subject to terms and conditions. You are not permitted to copy, sub-license, distribute, sell or otherwise make available the Licensed Data to third parties in any form. Third party rights to enforce the terms of this licence shall be reserved to Ordnance Survey.

Hamble Lane Improvements Preferred Scheme Overview Plan

July 2018



Hampshire County Council

Economy, Transport and Environment Department

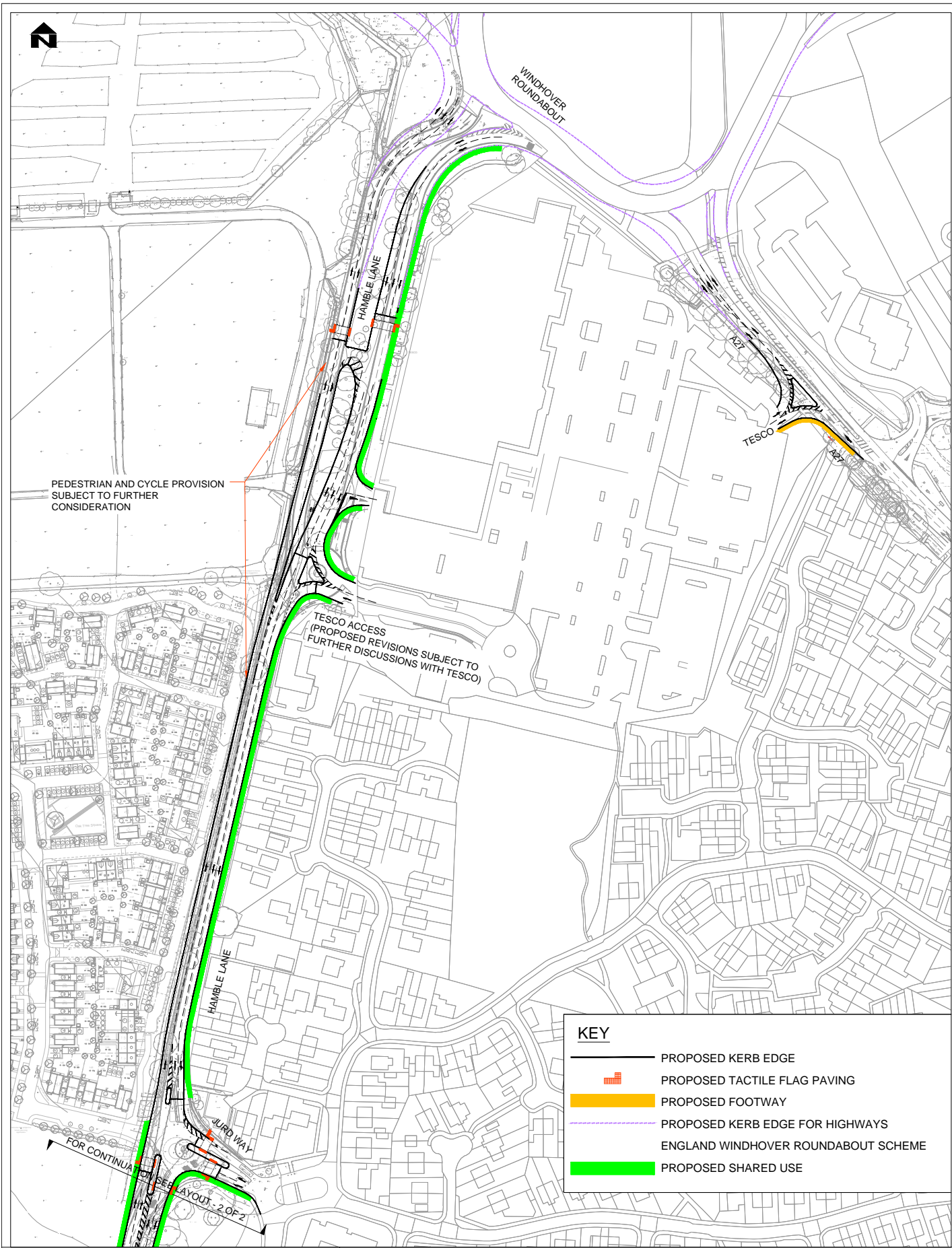

© Crown copyright and database rights 2018
 Ordnance Survey [100019180]. Use of this data is
 subject to terms and conditions. You are not permitted
 to copy, sub-license, distribute, sell or otherwise make
 available the Licensed Data to third parties in any
 form. Third party rights to enforce the terms of this
 licence shall be reserved to Ordnance Survey

LAYOUT 1 OF 2
 HAMBLE LANE IMPROVEMENTS-
 NORTHERN SECTION

July 2018

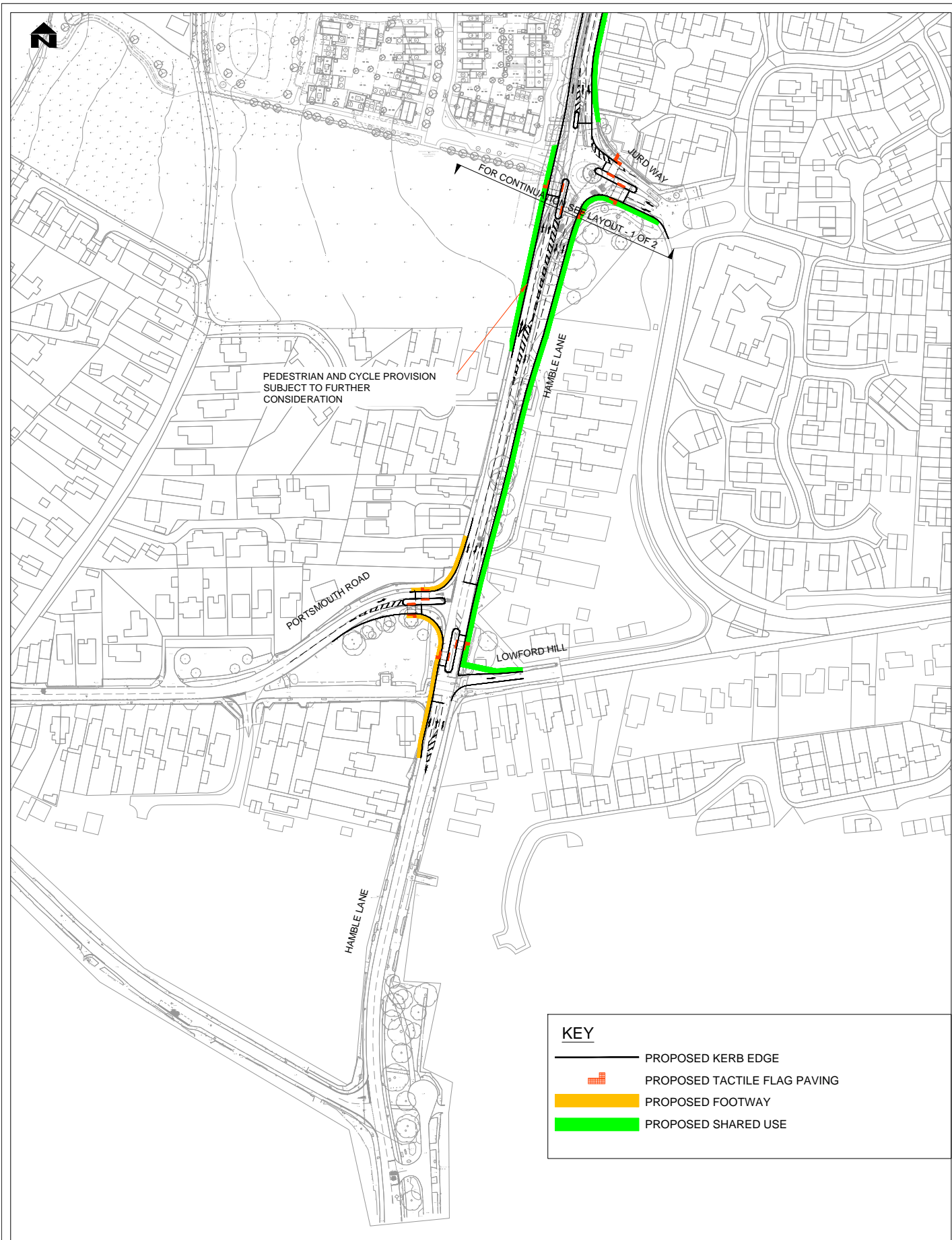

© Crown copyright and database rights 2018
 Ordnance Survey [100019180]. Use of this data is
 subject to terms and conditions. You are not permitted
 to copy, sub-license, distribute, sell or otherwise make
 available the Licensed Data to third parties in any
 form. Third party rights to enforce the terms of this
 licence shall be reserved to Ordnance Survey

LAYOUT 2 OF 2
 HAMBLE LANE IMPROVEMENTS-
 NORTHERN SECTION

July 2018



Hampshire
 County Council

Economy, Transport and Environment Department